Tessonics Interior Renovations

Windsor, Ontario, Canada - Completed in 2011

Passa Architects provided architectural services for the renovation of a former bank building into the new home for a leading edge ultrasonic technology company. The existing two-storey, 8,200 sq. ft. brick structure is located on a pre-eminent corner in downtown Windsor. A conscious attempt was made by both the Owner and Passa Architects to re-use as much of the interior as possible while attempting to create a design which met their specific space demands and portrayed the image the company had for itself. Offices, technology labs and a conference room highlight the interior spaces created within the existing floors, most of which allow borrowed light from perimeter building windows to penetrate into the inner core through interior glazing aligned with the exterior glass.

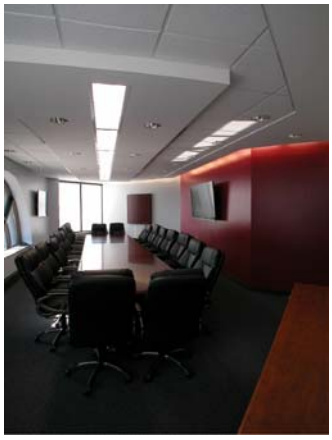

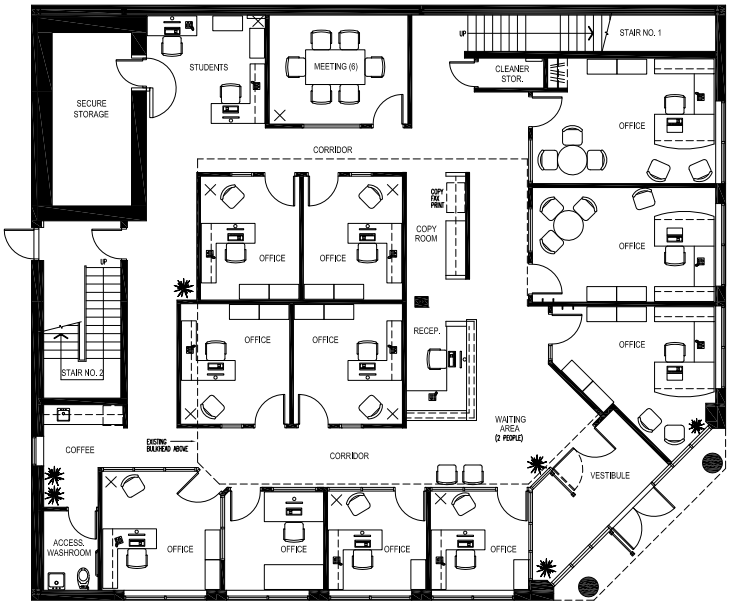

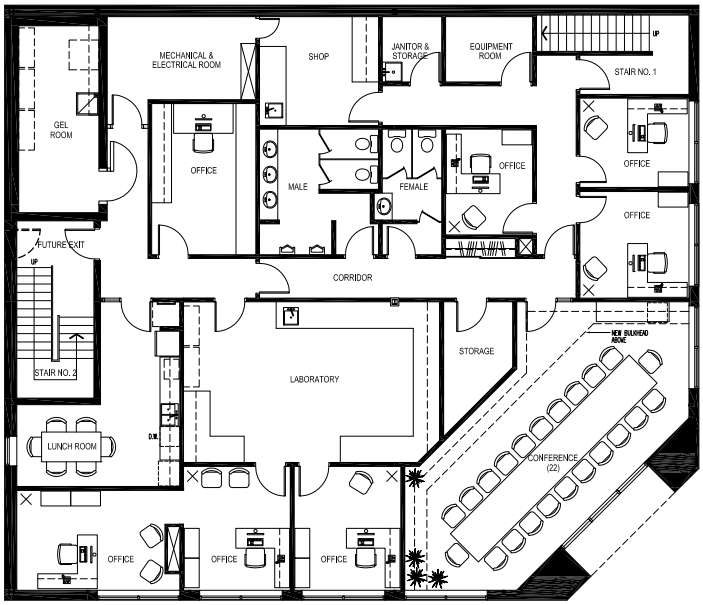

PASSA ASSOCIATES INC., ARCHITECTS, CANADA BUILDING, 802-374 OUELLETTE AVENUE, WINDSOR, ONTARIO, N9A 1A8, T (519) 252-0775 F (519) 252-8559 WWW.PASSA.CA